FUNCTIONAL SIM-GENETICS FOR THE 'DAKOTA COMMERCIAL CATTLEMAN

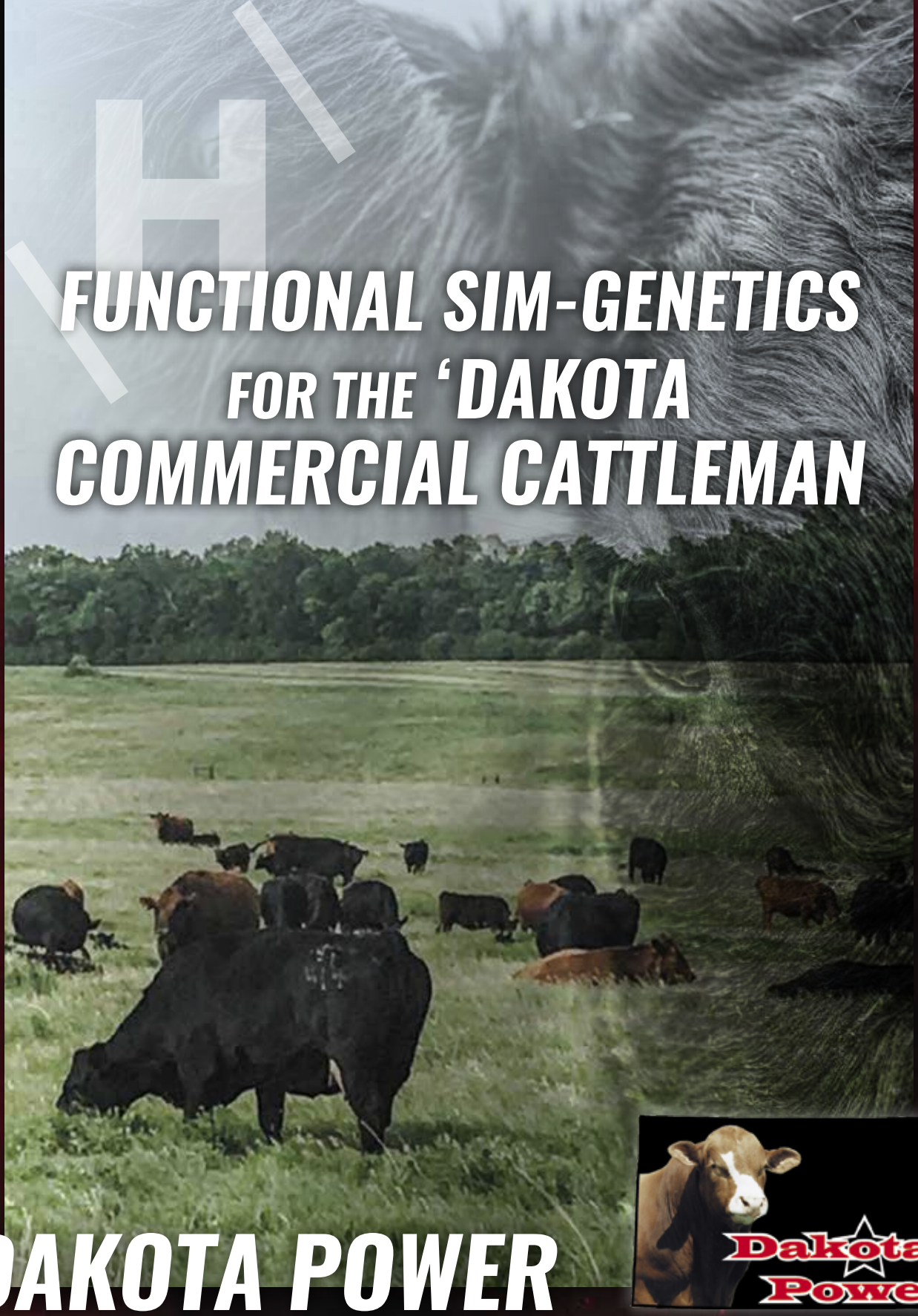

DAKOTA POWER

SIMGENETIC BULL & FEMALE SALE

MONDAY, FEBRUARY 14, 2022 | 1:00 PM | HANNAFORD, ND

SELLING 50 YEARLING BULLS & 15 BRED HEIFERS
RED & BLACK SIMMENTAL & SIMANGUS CATTLE

NEW LOCATION
AT THE FARM NEAR HANNAFORD, ND

DAKOTA POWER SIMGENETIC BULL & FEMALE SALE

MONDAY, FEBRUARY 14, 2022 | HANNAFORD, ND

1:00 VIDEO AUCTION IN HANNAFORD AT THE MERCANTILE

SELLING 50 YEARLING BULLS & 15 BRED HEIFERS
RED & BLACK SIMMENTAL & SIMANGUS CATTLE

SALE DAY PHONES

Bryan Hanson 701-789-0655
Kelly Hanson 701-789-1391

SALE LOCATION

Cattle at the Ranch 1/2 mile East of Hannaford and Video Auction held in Hannaford at The Mercantile.

Cattle at Triple H Simmentals
11010 County Road 26, Hannaford, ND 58448

Video Auction at The Mercantile
271 Wheat Street, Hannaford, ND 58448

SALE SCHEDULE

Saturday, February 12, 2022
Cattle available for viewing

Sunday, February 13, 2022
Cattle available for viewing

Monday, February 14, 2022
9:00 am - 12:30 pm . . . . . .Cattle available for viewing
11:30 am - 1:00 pm . . . . . .Complimentary meal
1:00 pm . . . . . .Dakota Power Sale

AUCTIONEER

Tracy Harl 402-469-3852

ANNOUNCEMENTS

Announcements made sale day from the auction block or printed material take precedence over printed material associated with this sale. Triple H Simmentals and any sale staff will not be held responsible for personal injury while attending this sale.

ONLINE BIDDING

Sale videos and online bidding available on DVAuction, www.dvauction.com

PUBLICATION REPRESENTATIVES

Jeff Thomas, *Farm and Ranch Guide* 406-581-8859
Tony Heinz, *Cattle Business Weekly* 701-400-4435

SALE TERMS

All cattle sell under the recommended Sale Terms and Conditions of the American Simmental Association and are available by request. 1/3 semen interest will be retained by breeder on all lots.

GENOMIC TESTING

All bulls have been LD-genomic tested, parent verified and have the genomics entered into their EPD's in the catalog.

DELIVERY

Free delivery within 300 miles for all bulls purchased. We will assist buyers in coordinating loads and make the most economical trucking arrangements possible. The females will need to be picked up within a few days of the sale there is no delivery of the heifers. We will provide free keep on the bulls until April 1, 2022. After April 1, 2022 there will be a charge of $2.00 per day.

GUARANTEE

Bulls will be 100% guaranteed to semen test and breed. If bulls are left at our Ranch to feed until April 1, 2022, risk is at the buyer's expense. It is suggested that all bulls be insured.

WELCOME TO HANNAFORD!

It is with great pleasure to welcome you to the 2022 Dakota Power 18th Annual Production Sale.

As most of you have already know that we will be holding the sale at our farm 1/2 mile East of Hannaford. The bulls and female will be penned there for your viewing and we will head into Hannaford at 1pm to The Mercantile to hold the video auction. We feel that there will be a tremendous amount of stress taken off of the cattle not having to haul them and house them in a different environment. So please join us that day for a complimentary meal starting at 11:30 and stay after the sale for fellowship and hospitality.

As always, we offer free keep until after semen testing has been completed in April. We offer free delivering within a 300-mile radius and will work with you in the event the bulls have further to go. You will be able to view all bulls online on our website, triplehsimmentals.com or on DVAuction, dvauction.com. We also invite you to our place and evaluate the cattle prior to the sale, visitors are always welcome.

Every year we expect to offer you a set of bulls superior to those before. This set of bulls will have what you are looking for. Look through the offering, find what you like and give any of us a call to discuss your needs. We are always happy to lend a hand in finding the right bull and genetics to fit your operation. We continually hear past customers say our bulls hold up well during and after breeding season. We strive to produce functional cattle which work in our herd and, more importantly, in yours!

The bred females that we are offering are from the heart of our replacement pen. These females have all been bred to THSR Iconic G932, a bull that we think a lot of and knew we wanted to use from an early age for his maternal pedigree. The heifers have had both rounds of Scour Bos and two rounds of Vira Shield 6 VL5 HB along with all calf hood vaccinations. We feel these females will go on to make great cows.

We are very excited about this 2022 offering. On February 14th, we will bring another great group of bulls to offer you a superior set of genetics.

The Hanson Family
Triple H Simmentals

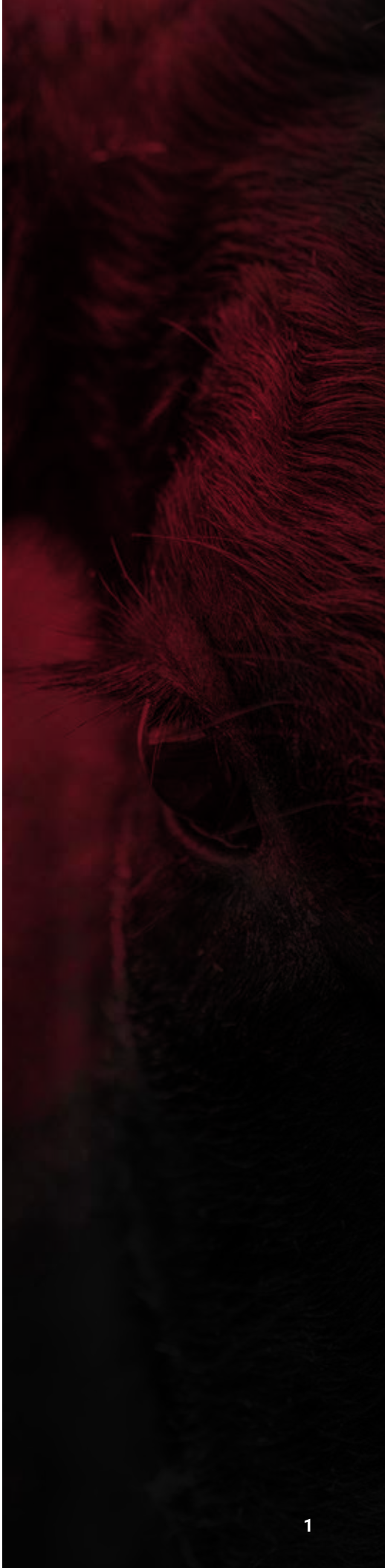

LOT 1

4E Y307 - DAM OF LOTS 1-4

VIDEOS ONLINE!

DVAuction
Broadcasting Real-Time Auctions

View sale videos and register to bid online at, www.dvauction.com

1 THSR UNION J166

Homo Polled Homo Black • PB SM • Yearling Bull
BD: 1/14/21 | Tattoo: J166 | ASA#: 3938888

SIRE. TNT BCR UNIFIED B203 / **TNT UNION D385** / TNT MISS B91

DAM. LRS TURNING POINT 3117A / **4E Y307** / MS PVS BLK PRINCESS U307

Adj BW	94
Adj WW	770
Adj YW	1316
Adj. SC	41

Genomic Enhanced

CE	BW	WW	YW	MCE	Milk	MWW	CW	YG	Marb	BF	REA	API	TI
9.6	2.6	91.1	147.1	5.5	20.4	65.8	42.5	-0.28	0.23	-0.058	0.86	149.4	87.3

- Three ET brothers selling
- Herd Bull
- Will add pay weight

LOT 2

2 THSR PROCLAMATION J143

Homo Polled Homo Black • PB SM • Yearling Bull
BD: 1/5/21 | Tattoo: J143 | ASA#: 3938920

SIRE. CCR COWBOY CUT 5048Z / **WS PROCLAMATION E202** / WS MISS SUGAR C4

DAM. LRS TURNING POINT 3117A / **4E Y307** / MS PVS BLK PRINCESS U307

Adj BW	98
Adj WW	938
Adj YW	1460
Adj. SC	42

Genomic Enhanced

CE	BW	WW	YW	MCE	Milk	MWW	CW	YG	Marb	BF	REA	API	TI
8.2	3.0	99.4	152.8	5.2	34.6	84.3	49.1	-0.36	0.31	-0.078	1.02	156.4	95.0

- Three ET brothers selling
- Herd Bull
- Added Frame and Length

3 THSR PROCLAMATION J154

Homo Polled Homo Black • PB SM • Yearling Bull
BD: 1/8/21 | Tattoo: J154 | ASA#: 3938923

CCR COWBOY CUT 5048Z
SIRE. **WS PROCLAMATION E202**
WS MISS SUGAR C4
LRS TURNING POINT 3117A
DAM. **4E Y307**
MS PVS BLK PRINCESS U307

Adj BW	87
Adj WW	774
Adj YW	1267
Adj. SC	40

Genomic Enhanced

CE	BW	WW	YW	MCE	Milk	MWW	CW	YG	Marb	BF	REA	API	TI
11.5	1.5	88.1	130.8	7.5	34.6	78.6	41.0	-0.39	0.35	-0.082	0.97	157.1	91.3

- Three ET brothers selling
- Growth bull

4 THSR JOKER J197

Homo Polled Homo Black • PB SM • Yearling Bull
BD: 1/29/21 | Tattoo: J197 | ASA#: 3938932

LFE THE RIDDLER 323B
SIRE. **THSR THE JOKER G946**
THSR MS SINGLETARY B460
LRS TURNING POINT 3117A
DAM. **4E Y307**
MS PVS BLK PRINCESS U307

Adj BW	101
Adj WW	853
Adj YW	1376
Adj. SC	39

Genomic Enhanced

CE	BW	WW	YW	MCE	Milk	MWW	CW	YG	Marb	BF	REA	API	TI
2.5	5.3	110.3	178.0	2.1	29.9	85.0	60.9	-0.42	0.22	-0.103	1.18	136.3	95.8

- C307 natural calf
- Ratio 116 for weaning and 117 for yearling
- Power and Performance

TRAX RED RIVER E84
SIRE OF LOTS 5-8

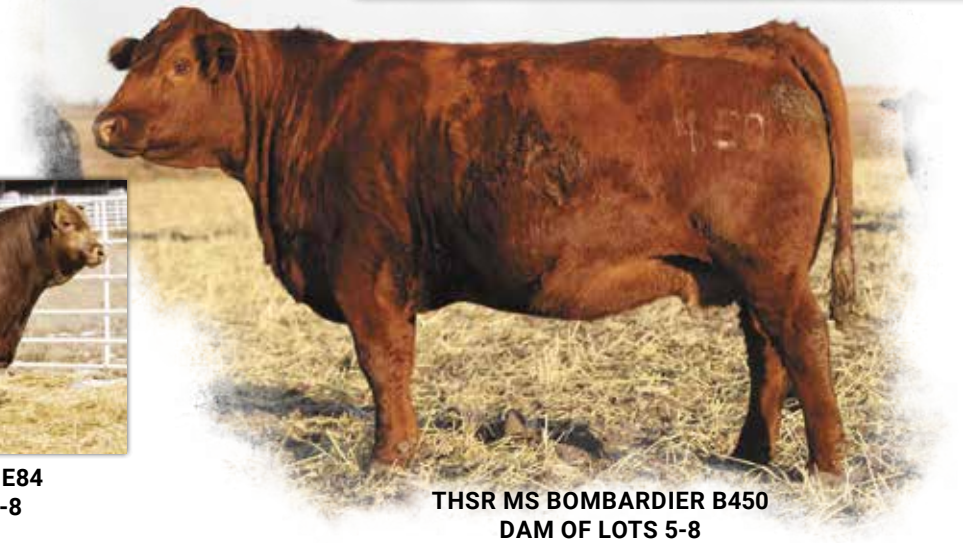

THSR MS BOMBARDIER B450
DAM OF LOTS 5-8

5 THSR RED RIVER J116

Homo Polled Non Diluter • PB SM • Yearling Bull
BD: 1/1/21 | Tattoo: J116 | ASA#: 3938899

TNT WHISKY RIVER B298
SIRE. **TRAX RED RIVER E84**
MISS TRAXS B479
THSR BOMBARDIER U802
DAM. **THSR MS BOMBARDIER B450**
THSR MISS X009 Z244

Adj BW	97
Adj WW	929
Adj YW	1298
Adj. SC	38

Genomic Enhanced

CE	BW	WW	YW	MCE	Milk	MWW	CW	YG	Marb	BF	REA	API	TI
11.0	1.7	84.5	130.0	10.3	26.8	68.9	44.5	-0.42	-0.03	-0.123	0.79	132.4	79.1

- Four ET brothers selling
- Calves will hammer down the scale
- Added Frame and Length

6 THSR RED RIVER J117

Homo Polled Non Diluter • PB SM • Yearling Bull
BD: 1/2/21 | Tattoo: J117 | ASA#: 3938950

TNT WHISKY RIVER B298
SIRE. **TRAX RED RIVER E84**
MISS TRAXS B479
THSR BOMBARDIER U802
DAM. **THSR MS BOMBARDIER B450**
THSR MISS X009 Z244

Adj BW	86
Adj WW	775
Adj YW	1235
Adj. SC	35

Genomic Enhanced

CE	BW	WW	YW	MCE	Milk	MWW	CW	YG	Marb	BF	REA	API	TI
8.2	0.7	80.5	128.8	8.8	26.8	67.0	32.7	-0.36	-0.04	-0.094	0.70	123.2	77.1

- Four ET brothers selling
- Growth bull
- Will add pay weight

7 THSR RED RIVER J138

Homo Polled Non Diluter • PB SM • Yearling Bull
BD: 1/4/21 | Tattoo: J138 | ASA#: 3938903

TNT WHISKY RIVER B298
SIRE. TRAX RED RIVER E84
MISS TRAXS B479
THSR BOMBARDIER U802
DAM. THSR MS BOMBARDIER B450
THSR MISS X009 Z244

Adj BW	104
Adj WW	841
Adj YW	1409
Adj. SC	41

Genomic Enhanced

CE	BW	WW	YW	MCE	Milk	MWW	CW	YG	Marb	BF	REA	API	TI
9.2	4.2	103.3	177.3	9.1	26.8	78.4	54.4	-0.39	-0.05	-0.111	0.92	131.1	87.9

- Four ET brothers selling
- Growth bull
- Added Frame and Length

8 THSR RED RIVER J139

Homo Polled Non Diluter • PB SM • Yearling Bull
BD: 1/4/21 | Tattoo: J139 | ASA#: 3938924

TNT WHISKY RIVER B298
SIRE. TRAX RED RIVER E84
MISS TRAXS B479
THSR BOMBARDIER U802
DAM. THSR MS BOMBARDIER B450
THSR MISS X009 Z244

Adj BW	85
Adj WW	806
Adj YW	1394
Adj. SC	37

Genomic Enhanced

CE	BW	WW	YW	MCE	Milk	MWW	CW	YG	Marb	BF	REA	API	TI
10.6	0.6	80.9	130.1	10.1	26.8	67.2	30.6	-0.38	0.00	-0.100	0.67	130.9	79.0

- Four ET brothers selling
- Growth bull
- Added Frame and Length

9 THSR ZINSER J109

Homo Polled Homo Black • 5/8 SM 3/8 AN • Yearling Bull
BD: 1/1/21 | Tattoo: J109 | ASA#: 3938891

CCR SPARTAN 9124A
SIRE. J-J ZINSER 514C
J BAR J MISS PREDENTINE
S A V FINAL ANSWER 0035
DAM. THSR MISS FINAL Z208
THSR XAVIERA X024

Adj BW	77
Adj WW	773
Adj YW	1217
Adj. SC	37

Genomic Enhanced

CE	BW	WW	YW	MCE	Milk	MWW	CW	YG	Marb	BF	REA	API	TI
15.1	0.1	91.8	134.9	9.8	21.1	67.0	37.5	-0.31	0.22	-0.075	0.74	138.6	86.2

- Potential Heifer Bull
- Excellent Cow Family

10 THSR KONG J110

Homo Polled Homo Black • PB SM • Yearling Bull
BD: 1/1/21 | Tattoo: J110 | ASA#: 3938952

LFE THE RIDDLER 323B
SIRE. THSR KONG F848
THSR MS BRILLIANCE A323
SPRINGCREEK GRAND SLAM
DAM. THSR MS SLAM 760E
THSR MS X009 A377

Adj BW	73
Adj WW	857
Adj YW	1324
Adj. SC	39

Genomic Enhanced

CE	BW	WW	YW	MCE	Milk	MWW	CW	YG	Marb	BF	REA	API	TI
12.3	2.1	98.4	152.1	8.6	27.6	76.8	44.3	-0.38	-0.11	-0.082	0.98	126.1	85.3

- Growth Bull
- Top 1% for weaning and yearling

THSR KONG F848 - SIRE OF MULTIPLE LOTS

11 THSR KONG J111

Homo Polled Homo Black • 3/4 SM 1/4 AN • Yearling Bull
BD: 1/1/21 | Tattoo: J111 | ASA#: 3938981

LFE THE RIDDLER 323B
SIRE. THSR KONG F848
THSR MS BRILLIANCE A323
SPRINGCREEK GRAND SLAM
DAM. THSR MS SLAM D689
THSR MISS FINAL Z207

Adj BW	88
Adj WW	779
Adj YW	1247
Adj. SC	36

Genomic Enhanced

CE	BW	WW	YW	MCE	Milk	MWW	CW	YG	Marb	BF	REA	API	TI
8.0	2.0	90.5	133.9	4.7	29.1	74.3	46.0	-0.31	0.04	-0.078	0.82	114.0	78.4

- Growth Bull
- Will add pay weight

12 THSR KONG J121

Homo Polled Homo Black • PB SM • Yearling Bull
BD: 1/2/21 | Tattoo: J121 | ASA#: 3938961

LFE THE RIDDLER 323B
SIRE. **THSR KONG F848**
THSR MS BRILLIANCE A323
HOOK`S YELLOWSTONE 97Y
DAM. **THSR MS YELLOWSTONE E703**
THSR MS X068 C554

Adj BW	68
Adj WW	825
Adj YW	1297
Adj. SC	37

Genomic Enhanced

CE	BW	WW	YW	MCE	Milk	MWW	CW	YG	Marb	BF	REA	API	TI
14.3	-0.1	93.9	139.9	9.4	27.3	74.2	50.8	-0.30	0.08	-0.060	1.00	143.3	89.2

• Low Birth with high performance
• Top 10% in 9 different EPD traits

13 THSR RED RIVER J124

Homo Polled Non Diluter • PB SM • Yearling Bull
BD: 1/2/21 | Tattoo: J124 | ASA#: 3938911

TNT WHISKY RIVER B298
SIRE. **TRAX RED RIVER E84**
MISS TRAXS B479
WS PRIME BEEF Z8
DAM. **THSR MS PRIME BEEF B458**
THSR MS BOMBARDIER Z227

Adj BW	82
Adj WW	911
Adj YW	1446
Adj. SC	40

Genomic Enhanced

CE	BW	WW	YW	MCE	Milk	MWW	CW	YG	Marb	BF	REA	API	TI
10.5	2.4	105.8	175.1	8.4	32.1	84.9	54.3	-0.43	0.16	-0.098	1.17	140.9	97.1

• Backed by an excellent cow
• Top 1% for weaning and yearling
• Weaned off the cow at 943 lbs

14 THSR RED RIVER J128

Homo Polled Non Diluter • 5/8 SM 3/8 AR • Yearling Bull
BD: 1/2/21 | Tattoo: J128 | ASA#: 3938954

TNT WHISKY RIVER B298
SIRE. **TRAX RED RIVER E84**
MISS TRAXS B479
ANDRAS NEW DIRECTION R240
DAM. **THSR MS DIRECTION E707**
THSR MISS U805

Adj BW	83
Adj WW	711
Adj YW	1113
Adj. SC	34

Genomic Enhanced

CE	BW	WW	YW	MCE	Milk	MWW	CW	YG	Marb	BF	REA	API	TI
14.2	1.7	96.0	152.2	9.7	29.5	77.5	50.7	-0.23	0.19	-0.052	0.84	126.8	87.2

• Red Simm/Angus
• Goes back to the great U805 cow

15 THSR RED RIVER J130

Homo Polled Non Diluter • PB SM • Yearling Bull
BD: 1/3/21 | Tattoo: J130 | ASA#: 3938979

TNT WHISKY RIVER B298
SIRE. **TRAX RED RIVER E84**
MISS TRAXS B479
MRL PIT BOSS 46A
DAM. **THSR MS PITT BOSS F8009**
BDV MS RED IRON X80

Adj BW	79
Adj WW	726
Adj YW	1224
Adj. SC	37

Genomic Enhanced

CE	BW	WW	YW	MCE	Milk	MWW	CW	YG	Marb	BF	REA	API	TI
10.4	-0.2	76.5	121.8	8.3	24.1	62.3	35.7	-0.35	-0.15	-0.061	0.97	117.0	73.1

• Growth Bull
• Pit Boss dam these are all making great cows

16 THSR RED RIVER J131

Homo Polled Non Diluter • 5/8 SM 3/8 AR • Yearling Bull
BD: 1/3/21 | Tattoo: J131 | ASA#: 3938968

TNT WHISKY RIVER B298
SIRE. **TRAX RED RIVER E84**
MISS TRAXS B479
ANDRAS NEW DIRECTION R240
DAM. **THSR MS NEW DIRECTION F839**
THSR MISS U805

Adj BW	73
Adj WW	832
Adj YW	1266
Adj. SC	38

Genomic Enhanced

CE	BW	WW	YW	MCE	Milk	MWW	CW	YG	Marb	BF	REA	API	TI
16.1	-1.7	81.0	131.3	10.9	31.1	71.6	34.5	-0.20	0.12	-0.053	0.55	140.1	81.0

• Red Simm/Angus
• Goes back to the great U805 cow
• Well balanced EPD's

17 THSR KONG J150

Homo Polled Homo Black • 3/4 SM 1/4 AN • Yearling Bull
BD: 1/6/21 | Tattoo: J150 | ASA#: 3938936

LFE THE RIDDLER 323B
SIRE. **THSR KONG F848**
THSR MS BRILLIANCE A323
SPRINGCREEK GRAND SLAM
DAM. **THSR MS SLAM D691**
THSR MISS DAKOTA Z249

Adj BW	93
Adj WW	804
Adj YW	1297
Adj. SC	37

Genomic Enhanced

CE	BW	WW	YW	MCE	Milk	MWW	CW	YG	Marb	BF	REA	API	TI
9.4	1.8	97.1	145.1	5.3	26.3	74.8	36.7	-0.33	0.13	-0.056	0.94	129.4	85.0

- Growth Bull
- Top 1% for weaning and yearling
- Kongs are born easy and flat out grow

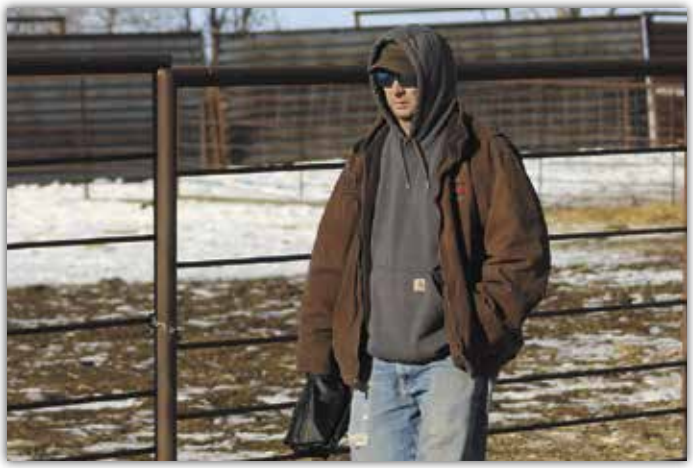

18 THSR JUSTICE J151

Homo Polled Homo Black • PB SM • Yearling Bull
BD: 1/7/21 | Tattoo: J151 | ASA#: 3938895

BDV TRUE GRIT 11X
SIRE. **BBS TRUE JUSTICE B10**
BBS MISS JUSTICE Z7
TNT TANKER U263
DAM. **THSR MISS TANKER Z250**
PSR DAYDREAMER 124N

Adj BW	99
Adj WW	725
Adj YW	1240
Adj. SC	34

Genomic Enhanced

CE	BW	WW	YW	MCE	Milk	MWW	CW	YG	Marb	BF	REA	API	TI
7.2	3.6	84.4	136.5	6.8	28.2	70.4	34.2	-0.60	-0.15	-0.130	1.17	116.8	74.5

- Growth Bull
- Out of a really good Tankers cow

19 THSR GRAND SLAM J161

Homo Polled Homo Black • 3/4 SM 1/4 AN • Yearling Bull
BD: 1/10/21 | Tattoo: J161 | ASA#: 3938937

HART ALL IN W382
SIRE. **SPRINGCREEK GRAND SLAM**
SPRINGCREEK MICKEY 42X
TJ MAIN EVENT 503B
DAM. **THSR MS MAIN EVENT F835**
THSR MS TOUR D605

Adj BW	82
Adj WW	844
Adj YW	1396
Adj. SC	35

Genomic Enhanced

CE	BW	WW	YW	MCE	Milk	MWW	CW	YG	Marb	BF	REA	API	TI
9.7	1.5	99.8	155.8	6.7	24.5	74.4	52.6	-0.24	0.17	-0.044	0.97	133.6	87.9

- Growth Bull
- Performance in this bull

20 THSR KONG J167

Homo Polled Homo Black • 3/4 SM 1/4 AN • Yearling Bull
BD: 1/14/21 | Tattoo: J167 | ASA#: 3938939

LFE THE RIDDLER 323B
SIRE. **THSR KONG F848**
THSR MS BRILLIANCE A323
LRX WALL STREET 137A
DAM. **THSR MS WALLSTREET D666**
THSR MS X068 A376

Adj BW	87
Adj WW	815
Adj YW	1318
Adj. SC	37

Genomic Enhanced

CE	BW	WW	YW	MCE	Milk	MWW	CW	YG	Marb	BF	REA	API	TI
9.2	0.2	89.2	135.2	7.2	25.1	69.7	43.3	-0.32	0.11	-0.072	0.87	124.5	81.7

- Backed by an excellent cow
- Growth bull
- Kongs are born easy and flat out grow

21 THSR RIDDLER 812 J168

Homo Polled Homo Black • PB SM • Yearling Bull
BD: 1/14/21 | Tattoo: J168 | ASA#: 3938902

LFE THE RIDDLER 323B
SIRE. THSR RIDDLER F812
THSR MS EASY MONEY B439
TNT TANKER U263
DAM. THSR MS TANKER B411
THSR X072

Adj BW	87
Adj WW	731
Adj YW	1246
Adj. SC	38

Genomic Enhanced

CE	BW	WW	YW	MCE	Milk	MWW	CW	YG	Marb	BF	REA	API	TI
7.8	2.7	87.6	132.4	6.5	28.8	72.5	36.9	-0.39	-0.04	-0.086	0.88	129.1	78.8

• Growth Bull
• Out of a really good Tankers cow

22 THSR ACCLAIM J169

Homo Polled Homo Black • 1/2 SM 1/2 AN • Yearling Bull
BD: 1/14/21 | Tattoo: J169 | ASA#: 3938994

JINDRA 3RD DIMENSION
SIRE. JINDRA ACCLAIM
JINDRA BLACKBIRD LASSY 1111
BCLR WIDE LOAD C21-3
DAM. THSR MS WIDE LOAD G942
DOUBLE J MISS X011

Adj BW	90
Adj WW	731
Adj YW	1126
Adj. SC	32

Genomic Enhanced

CE	BW	WW	YW	MCE	Milk	MWW	CW	YG	Marb	BF	REA	API	TI
11.8	1.1	88.8	143.3	6.4	19.4	63.8	59.8	-0.08	0.32	-0.027	0.71	125.1	84.8

• Low Birth with high performance
• Dam goes back to the Double J X011 cow keep all females

23 THSR RIDDLER 812 J170

Homo Polled Homo Black • PB SM • Yearling Bull
BD: 1/14/21 | Tattoo: J170 | ASA#: 3938927

LFE THE RIDDLER 323B
SIRE. THSR RIDDLER F812
THSR MS EASY MONEY B439
TRIPLE C SINGLETARY S3H
DAM. THSR MS SINGLETARY C574
THSR MISS Y125

Adj BW	102
Adj WW	839
Adj YW	1355
Adj. SC	39

Genomic Enhanced

CE	BW	WW	YW	MCE	Milk	MWW	CW	YG	Marb	BF	REA	API	TI
8.8	2.5	94.2	143.0	5.8	34.6	81.6	46.3	-0.39	0.34	-0.082	1.05	149.3	93.4

• Growth Bull
• Will add pay weight

24 THSR HOME TOWN J171

Homo Polled Non Diluter • PB SM • Yearling Bull
BD: 1/15/21 | Tattoo: J171 | ASA#: 3938946

GW REDESTINED 642X
SIRE. CDI HOMETOWN 246A
CDI MS TRUMP 86U
MRL PIT BOSS 46A
DAM. THSR MS BOSS D615
GLS MISS PACW W119

Adj BW	107
Adj WW	864
Adj YW	1375
Adj. SC	38

Genomic Enhanced

CE	BW	WW	YW	MCE	Milk	MWW	CW	YG	Marb	BF	REA	API	TI
4.4	3.5	89.8	136.5	1.5	28.3	73.1	41.7	-0.54	0.11	-0.103	1.29	134.8	82.9

• Will add pay weight to his calves
• Growth bull
• Added Frame and Length

25 THSR RIDDLER 812 J175

Homo Polled Hetero Black • PB SM • Yearling Bull
BD: 1/18/21 | Tattoo: J175 | ASA#: 3938928

LFE THE RIDDLER 323B
SIRE. THSR RIDDLER F812
THSR MS EASY MONEY B439
WS PRIME BEEF Z8
DAM. THSR MS PRIME BEEF C514
BDV MS RED IRON 9W47

Adj BW	85
Adj WW	706
Adj YW	1195
Adj. SC	36

Genomic Enhanced

CE	BW	WW	YW	MCE	Milk	MWW	CW	YG	Marb	BF	REA	API	TI
7.7	2.6	83.5	130.2	6.4	25.6	67.3	41.3	-0.47	0.20	-0.092	1.15	138.3	82.8

• Growth Bull
• Granddam is the 9W47 donor cow that will add pay weight

26 THSR ACCLAIM J176

Homo Polled Homo Black • 1/2 SM 1/2 AN • Yearling Bull
BD: 1/19/21 | Tattoo: J176 | ASA#: 3938990

JINDRA 3RD DIMENSION
SIRE. JINDRA ACCLAIM
JINDRA BLACKBIRD LASSY 1111
LFE THE RIDDLER 323B
DAM. THSR MS RIDDLER G914
THSR MS TANKER D604

Adj BW	76
Adj WW	657
Adj YW	1151
Adj. SC	32

Genomic Enhanced

CE	BW	WW	YW	MCE	Milk	MWW	CW	YG	Marb	BF	REA	API	TI
14.1	-1.2	83.8	139.9	11.5	18.5	60.4	67.5	0.08	0.37	0.015	0.62	139.6	85.7

• Potential Heifer Bull
• Good length and depth

27 THSR RIDDLER 812 J177

Homo Polled Homo Black • PB SM • Yearling Bull
BD: 1/19/21 | Tattoo: J177 | ASA#: 3938945

LFE THE RIDDLER 323B
SIRE. THSR RIDDLER F812
THSR MS EASY MONEY B439
SAS BIG BRUZER Y131
DAM. THSR MS BRUZIER D616
THSR MISS U820

Adj BW	87
Adj WW	712
Adj YW	1191
Adj. SC	35

Genomic Enhanced

CE	BW	WW	YW	MCE	Milk	MWW	CW	YG	Marb	BF	REA	API	TI
8.6	3.3	81.2	129.9	4.0	18.6	59.1	26.6	-0.33	0.01	-0.078	0.66	112.5	74.8

• Growth Bull
• Grand Dam is the U820 donor cow keep all females

28 THSR BLUE PRINT J179

Homo Polled Hetero Black • PB SM • Yearling Bull
BD: 1/21/21 | Tattoo: J179 | ASA#: 3938915

TNT 90 PROOF Z401
SIRE. DRS 5X BLUEPRINT 701E
DRS 39N GUNNER 5X
THSR OUT BACK XO68
DAM. THSR MS OUT BACK B493
STAV MS SAVVY 124Y

Adj BW	90
Adj WW	751
Adj YW	1260
Adj. SC	33

Genomic Enhanced

CE	BW	WW	YW	MCE	Milk	MWW	CW	YG	Marb	BF	REA	API	TI
3.8	4.6	89.0	134.9	1.7	23.4	67.8	44.4	-0.27	0.03	-0.071	0.76	121.1	77.3

• Blue Prints will add length and frame
• Growth bull

29 THSR PAYWEIGHT J180

Homo Polled Homo Black • 1/2 SM 1/2 AN • Yearling Bull
BD: 1/22/21 | Tattoo: J180 | ASA#: 3938989

BASIN PAYWEIGHT 1682
SIRE. **CCR PAYWEIGHT 0327C**
CCR MS 4045 TIME 7322T
LRS ICONIC 303C
DAM. **THSR MS ICONIC G906**
THSR MISS FINAL Z207

Adj BW	78
Adj WW	804
Adj YW	1249
Adj. SC	33

Genomic Enhanced

CE	BW	WW	YW	MCE	Milk	MWW	CW	YG	Marb	BF	REA	API	TI
15.0	-0.3	90.2	123.6	9.1	15.7	60.8	45.3	0.05	0.15	0.010	0.38	136.0	80.9

- Potential Heifer Bull
- Check out the length and stretch on this guy

30 THSR SLAM 8004 J181

Homo Polled Homo Black • PB SM • Yearling Bull
BD: 1/22/21 | Tattoo: J181 | ASA#: 3938898

SPRINGCREEK GRAND SLAM
SIRE. **THSR GRAND SLAM F8004**
THSR MS SINGLETARY B407
THSR OUT BACK XO68
DAM. **THSR MS XO68 A394**
THSR TAYLA T738

Adj BW	92
Adj WW	770
Adj YW	1282
Adj. SC	38

Genomic Enhanced

CE	BW	WW	YW	MCE	Milk	MWW	CW	YG	Marb	BF	REA	API	TI
6.5	5.2	85.6	136.7	5.3	29.0	71.7	33.4	-0.33	0.06	-0.089	0.66	123.9	77.2

- Growth Bull
- Performance pedigree

31 THSR RIDDLER 812 J184

Homo Polled Homo Black • PB SM • Yearling Bull
BD: 1/23/21 | Tattoo: J184 | ASA#: 3939001

LFE THE RIDDLER 323B
SIRE. **THSR RIDDLER F812**
THSR MS EASY MONEY B439
4E / KECH WAR WAGON B103
DAM. **KECH MS 4831**
KECH MS 431

Adj BW	92
Adj WW	726
Adj YW	1224
Adj. SC	33

Genomic Enhanced

CE	BW	WW	YW	MCE	Milk	MWW	CW	YG	Marb	BF	REA	API	TI
6.7	3.7	72.7	124.8	3.5	22.6	58.9	41.6	-0.38	0.05	-0.094	0.85	117.3	71.0

- Growth Bull
- Good length and depth

32 THSR TRACKER J185

Homo Polled Homo Black • 3/4 SM 1/4 AN • Yearling Bull
BD: 1/23/21 | Tattoo: J185 | ASA#: 3938941

W/C WIDE TRACK 694Y
SIRE. **VJT F27**
VJT C758 YUNG DAZE
TRIPLE C SINGLETARY S3H
DAM. **THSR MS SINGLETARY D647**
DF ERROLINE 712

Adj BW	91
Adj WW	842
Adj YW	1412
Adj. SC	40

Genomic Enhanced

CE	BW	WW	YW	MCE	Milk	MWW	CW	YG	Marb	BF	REA	API	TI
5.9	6.0	105.0	172.6	0.8	24.8	77.3	72.6	-0.35	0.30	-0.088	1.21	123.7	89.3

- Add frame and length
- Growth bull
- Will add pay weight

33 THSR DELEGATE J186

Homo Polled Non Diluter • 3/4 SM 1/4 AR • Yearling Bull
BD: 1/24/21 | Tattoo: J186 | ASA#: 3938998

WS PRIME TIME B6
SIRE. **HOOK`S DELEGATE 64D**
HOOKS ZAFIRAH 41Z
5L OUT IN FRONT 1701-457B
DAM. **THSR MS OUT IN FRONT G972**
THSR MS CAPONE E705

Adj BW	78
Adj WW	786
Adj YW	1245
Adj. SC	32

Genomic Enhanced

CE	BW	WW	YW	MCE	Milk	MWW	CW	YG	Marb	BF	REA	API	TI
12.8	0.4	97.0	148.1	8.9	29.4	77.9	44.0	-0.32	0.33	-0.078	0.83	138.6	92.7

- Potential Heifer Bull
- Retain all his females

34 THSR TRACKER J189

Homo Polled Homo Black • PB SM • Yearling Bull
BD: 1/24/21 | Tattoo: J189 | ASA#: 3938955

W/C WIDE TRACK 694Y
SIRE. VJT F27
VJT C758 YUNG DAZE
BBS TRUE JUSTICE B10
DAM. THSR MS JUSTICE E725
THSR MR RYAN B474

Adj BW	96
Adj WW	738
Adj YW	1305
Adj. SC	37

Genomic Enhanced

CE	BW	WW	YW	MCE	Milk	MWW	CW	YG	Marb	BF	REA	API	TI
5.6	5.0	89.7	147.1	2.4	23.5	68.3	42.1	-0.45	0.14	-0.105	0.99	125.6	82.0

• Add frame and length
• Top 5% for yearling weight epd and to 2% for ADG
• Growth bull

35 THSR ACCLAIM J190

Homo Polled Homo Black • 1/2 SM 1/2 AN • Yearling Bull
BD: 1/24/21 | Tattoo: J190 | ASA#: 3938995

JINDRA 3RD DIMENSION
SIRE. JINDRA ACCLAIM
JINDRA BLACKBIRD LASSY 1111
LFE THE RIDDLER 323B
DAM. THSR MS RIDDLER G950
THSR MS SLAM D691

Adj BW	79
Adj WW	687
Adj YW	1051
Adj. SC	32

Genomic Enhanced

CE	BW	WW	YW	MCE	Milk	MWW	CW	YG	Marb	BF	REA	API	TI
10.4	0.7	85.7	137.0	8.2	21.7	64.5	63.7	-0.03	0.33	-0.042	0.45	126.1	83.4

• Low Birth with performance
• Riddler Dam

36 THSR RIDDLER 812 J194

Homo Polled Hetero Black • PB SM • Yearling Bull
BD: 1/28/21 | Tattoo: J194 | ASA#: 3938916

LFE THE RIDDLER 323B
SIRE. THSR RIDDLER F812
THSR MS EASY MONEY B439
HPF/RYAN EXPEDITION Y039
DAM. THSR MS RYAN A3020
BDV MS RED IRON 9W26

Adj BW	92
Adj WW	721
Adj YW	1210
Adj. SC	35

Genomic Enhanced

CE	BW	WW	YW	MCE	Milk	MWW	CW	YG	Marb	BF	REA	API	TI
7.7	3.6	75.6	114.3	5.4	27.8	65.6	30.1	-0.41	0.06	-0.079	0.94	124.8	73.0

• Growth Bull
• Grand Slam sired calves flat out perform

37 THSR TRACKER J195

Homo Polled Hetero Black • 3/4 SM 1/4 AR • Yearling Bull
BD: 1/28/21 | Tattoo: J195 | ASA#: 3938984

W/C WIDE TRACK 694Y
SIRE. VJT F27
VJT C758 YUNG DAZE
5L OUT IN FRONT 1701-457B
DAM. THSR MS OUT IN FRONT F834
THSR MS PRIME D622

Adj BW	92
Adj WW	785
Adj YW	1237
Adj. SC	39

Genomic Enhanced

CE	BW	WW	YW	MCE	Milk	MWW	CW	YG	Marb	BF	REA	API	TI
8.8	3.3	95.2	150.5	4.1	27.5	75.0	42.7	-0.28	0.22	-0.067	0.77	123.2	84.7

• Add frame and length
• Will add pay weight

38 THSR TRACKER J199

Homo Polled Homo Black • PB SM • Yearling Bull
BD: 1/29/21 | Tattoo: J199 | ASA#: 3938971

W/C WIDE TRACK 694Y
SIRE. VJT F27
VJT C758 YUNG DAZE
LFE THE RIDDLER 323B
DAM. THSR MS RIDDLER F861
THSR MS SINGLETARY B460

Adj BW	99
Adj WW	772
Adj YW	1224
Adj. SC	36

Genomic Enhanced

CE	BW	WW	YW	MCE	Milk	MWW	CW	YG	Marb	BF	REA	API	TI
6.1	4.0	94.3	150.0	3.1	25.8	72.9	46.8	-0.39	0.08	-0.109	0.85	129.7	84.4

• Add frame and length
• Ratio 106 weaning and 104 yearling

39 THSR TRACKER J1002

Homo Polled Hetero Black • PB SM • Yearling Bull
BD: 1/30/21 | Tattoo: J1002 | ASA#: 3938966

W/C WIDE TRACK 694Y
SIRE. VJT F27
VJT C758 YUNG DAZE
MRL PIT BOSS 46A
DAM. THSR MS PIT BOSS D6099
BDV MS RED IRON 9W47

Adj BW	100
Adj WW	859
Adj YW	1400
Adj. SC	34

Genomic Enhanced

CE	BW	WW	YW	MCE	Milk	MWW	CW	YG	Marb	BF	REA	API	TI
4.4	5.5	90.7	133.8	1.8	26.1	71.4	39.4	-0.49	0.09	-0.107	1.09	127.9	80.0

• Add frame and length
• Will add pay weight

40 THSR ACCLAIM J1004

Homo Polled Homo Black • 1/2 SM 1/2 AN • Yearling Bull
BD: 1/31/21 | Tattoo: J1004 | ASA#: 3938993

JINDRA 3RD DIMENSION
SIRE. **JINDRA ACCLAIM**
JINDRA BLACKBIRD LASSY 1111
CCR SANTA FE 9349Z
DAM. **THSR MS SANTA FE G940**
DOUBLE J MISS X011

Adj BW	66
Adj WW	733
Adj YW	1157
Adj. SC	32

Genomic Enhanced

CE	BW	WW	YW	MCE	Milk	MWW	CW	YG	Marb	BF	REA	API	TI
15.9	0.2	85.4	139.0	10.7	19.6	62.2	59.4	-0.10	0.24	-0.031	0.70	132.5	82.5

• Potential Heifer Bull
• Dam goes back to the Double J X011 cow keep all females

41 THSR RIDDLER 812 J1007

Homo Polled Homo Black • PB SM • Yearling Bull
BD: 2/2/21 | Tattoo: J1007 | ASA#: 3938975

LFE THE RIDDLER 323B
SIRE. **THSR RIDDLER F812**
THSR MS EASY MONEY B439
BBS TRUE JUSTICE B10
DAM. **THSR MS TRUE JUSTICE F817**
THSR WILONA W912

Adj BW	97
Adj WW	717
Adj YW	1229
Adj. SC	36

Genomic Enhanced

CE	BW	WW	YW	MCE	Milk	MWW	CW	YG	Marb	BF	REA	API	TI
6.7	1.4	77.9	124.5	4.8	17.7	56.6	33.7	-0.37	0.18	-0.081	0.83	133.1	79.1

• Growth Bull
• Performance pedigree

42 THSR BLUE PRINT J1008

Homo Polled Non Diluter • PB SM • Yearling Bull
BD: 2/2/21 | Tattoo: J1008 | ASA#: 3938887

TNT 90 PROOF Z401
SIRE. **DRS 5X BLUEPRINT 701E**
DRS 39N GUNNER 5X
RFS RED IRON T20
DAM. **BDV MS RED IRON 9W47**
BDV ELLA R81

Adj BW	102
Adj WW	787
Adj YW	1419
Adj. SC	38

Genomic Enhanced

CE	BW	WW	YW	MCE	Milk	MWW	CW	YG	Marb	BF	REA	API	TI
1.6	4.8	86.8	127.3	0.6	30.8	74.2	31.0	-0.48	-0.06	-0.096	1.03	115.0	74.5

• Blue Prints will add length and frame
• Growth bull

43 THSR SLAM 8004 J1012

Homo Polled Hetero Black • PB SM • Yearling Bull
BD: 2/6/21 | Tattoo: J1012 | ASA#: 3938944

SPRINGCREEK GRAND SLAM
SIRE. **THSR GRAND SLAM F8004**
THSR MS SINGLETARY B407
WS PRIME BEEF Z8
DAM. **THSR MS PRIME D622**
THSR MS 740T B418

Adj BW	97
Adj WW	752
Adj YW	1234
Adj. SC	37

Genomic Enhanced

CE	BW	WW	YW	MCE	Milk	MWW	CW	YG	Marb	BF	REA	API	TI
8.4	2.7	85.6	123.7	6.3	32.9	75.7	37.7	-0.37	0.13	-0.077	0.91	130.5	81.8

• Growth Bull
• Will add pay weight

44 THSR RIDDLER 812 J1018

Homo Polled Homo Black • PB SM • Yearling Bull
BD: 2/13/21 | Tattoo: J1018 | ASA#: 3938967

LFE THE RIDDLER 323B
SIRE. **THSR RIDDLER F812**
THSR MS EASY MONEY B439
R&R INDICATOR B049
DAM. **FHEN PRUDENCE 127E**
R&R MISS CUT ABOVE Y127

Adj BW	93
Adj WW	806
Adj YW	1333
Adj. SC	34

Genomic Enhanced

CE	BW	WW	YW	MCE	Milk	MWW	CW	YG	Marb	BF	REA	API	TI
7.2	4.3	90.9	147.7	4.7	18.4	63.8	47.4	-0.40	0.20	-0.089	1.05	125.9	84.6

• Growth Bull
• Will add pay weight

45 THSR TRACKER J1019

Homo Polled Homo Black • PB SM • Yearling Bull
BD: 2/16/21 | Tattoo: J1019 | ASA#: 3938970

W/C WIDE TRACK 694Y
SIRE. **VJT F27**
VJT C758 YUNG DAZE
BBS TRUE JUSTICE B10
DAM. **THSR MS TRUE JUSTICE F828**
SYS LEGEND T701

Adj BW	96
Adj WW	788
Adj YW	1307
Adj. SC	33

Genomic Enhanced

CE	BW	WW	YW	MCE	Milk	MWW	CW	YG	Marb	BF	REA	API	TI
7.0	3.4	93.1	150.6	3.5	25.5	72.0	46.3	-0.34	0.12	-0.076	0.93	131.7	85.3

• Add frame and length
• Will add pay weight

46 THSR SLAM 8004 J1020

Homo Polled Homo Black • 5/8 SM 3/8 AN • Yearling Bull
BD: 2/18/21 | Tattoo: J1020 | ASA#: 3938900

SPRINGCREEK GRAND SLAM
SIRE. **THSR GRAND SLAM F8004**
THSR MS SINGLETARY B407
S A V FINAL ANSWER 0035
DAM. **THSR MS FINAL ANSWR B402**
THSR MISS TANKER Z219

Adj BW	95
Adj WW	711
Adj YW	1212
Adj. SC	38

Genomic Enhanced

CE	BW	WW	YW	MCE	Milk	MWW	CW	YG	Marb	BF	REA	API	TI
8.3	2.9	82.9	126.4	6.0	25.9	67.3	38.9	-0.30	0.13	-0.044	0.98	121.4	75.0

• Growth Bull
• Will add pay weight

47 THSR IDENITY J1023

Homo Polled Homo Black • 1/2 SM 1/2 AN • Yearling Bull
BD: 3/1/21 | Tattoo: J1023 | ASA#: 3939004

TC ABERDEEN 759
SIRE. **ELLINGSON IDENTITY 9104**
EA QUEEN DOLLY 7813
CAMP CAMPBELL E737
DAM. **KS MISS CAMPBELL G222**
KS CALYPSO C21

Adj BW	78
Adj WW	699
Adj YW	1089
Adj. SC	32

Genomic Enhanced

CE	BW	WW	YW	MCE	Milk	MWW	CW	YG	Marb	BF	REA	API	TI
14.2	-0.7	74.3	122.6	10.6	17.9	54.9	42.7	-0.05	0.42	-0.006	0.54	134.4	80.9

• Potential Heifer Bull
• Dam selected from Kenners

48 THSR COLORADO J1024

Homo Polled Homo Black • PB SM • Yearling Bull
BD: 3/3/21 | Tattoo: J1024 | ASA#: 3939005

HOOK`S BOZEMAN 8B
SIRE. COLORADO BRIDLE BIT E752
BRIDLE BIT MISS B452

NLC PROGRESSIVE 40C
DAM. KS MS PROGRESSIVE G417
MISS GD E40

Adj BW	80
Adj WW	668
Adj YW	1142
Adj. SC	33

Genomic Enhanced

CE	BW	WW	YW	MCE	Milk	MWW	CW	YG	Marb	BF	REA	API	TI
18.6	-3.0	71.4	106.6	10.9	28.0	63.7	30.6	-0.36	0.28	-0.091	0.70	162.6	85.3

• Potential Heifer Bull
• Dam selected from Kenners

49 THSR COLORADO J1026

Homo Polled Homo Black • PB SM • Yearling Bull
BD: 3/4/21 | Tattoo: J1026 | ASA#: 3939006

HOOK`S BOZEMAN 8B
SIRE. COLORADO BRIDLE BIT E752
BRIDLE BIT MISS B452

CCR COWBOY CUT 5048Z
DAM. BGL MS COWBOY CUT G185B
BGL CANDY C164B

Adj BW	88
Adj WW	684
Adj YW	1094
Adj. SC	32

Genomic Enhanced

CE	BW	WW	YW	MCE	Milk	MWW	CW	YG	Marb	BF	REA	API	TI
12.5	1.4	89.1	137.6	7.4	24.6	69.1	32.0	-0.46	0.23	-0.101	0.94	146.2	89.0

• Keep all females out of this guy
• Low birth weight with growth
• Dam selected from Kenners

BRED HEIFERS

50 THSR MS PROCLAMATION H004

Homo Polled Homo Black • PB SM • Bred Heifer
BD: 1/1/20 | Tattoo: H004 | ASA#: 3764373

CCR COWBOY CUT 5048Z
SIRE. WS PROCLAMATION E202
WS MISS SUGAR C4

SPRINGCREEK GRAND SLAM
DAM. THSR MS SLAM F898
THSR MISS U852

Adj BW	76
Adj WW	644

CE	BW	WW	YW	MCE	Milk	MWW	CW	YG	Marb	BF	REA	API	TI
9.6	1.3	89.3	134.8	7.3	31.3	76.0	44.5	-0.24	0.27	-0.068	0.68	143.4	89.0

• Well Balanced EPD's
• ***Bred to THSR Iconic G932 safe due 4/08/2022***

51 THSR MS ELITE H029

Homo Polled Non Diluter • 3/4 SM 1/4 AR • Bred Heifer
BD: 1/4/20 | Tattoo: H029 | ASA#: 3764320

BROWN COMMITMENT S7206
SIRE. TT ELITE 610E
BTS SWEET DREAM S610

MRL PIT BOSS 46A
DAM. THSR MS BOSS D660
THSR 740T Y116

Adj BW	86
Adj WW	647

CE	BW	WW	YW	MCE	Milk	MWW	CW	YG	Marb	BF	REA	API	TI
8.1	2.5	74.7	110.9	4.2	23.5	60.8	15.9	-0.34	0.30	-0.076	0.55	128.7	74.4

• Excellent Cow Family
• ***Bred to THSR Iconic G932 safe due 4/13/2022***

52 THSR MS UNION H052

Homo Polled Black • PB SM • Bred Heifer
BD: 1/9/20 | Tattoo: H052 | ASA#: 3764297

TNT BCR UNIFIED B203
SIRE. TNT UNION D385
TNT MISS B91

TRIPLE C SINGLETARY S3H
DAM. THSR MS SINGLETARY C541
THSR MISS TANKER Z242

Adj BW	89
Adj WW	612

CE	BW	WW	YW	MCE	Milk	MWW	CW	YG	Marb	BF	REA	API	TI
6.6	3.7	92.9	143.2	3.6	17.4	63.8	41.6	-0.34	0.18	-0.068	0.96	133.8	85.0

• Performance in this pedigree
• ***Bred to THSR Iconic G932 safe due 4/09/2022***

53 THSR MS UNION H064

Homo Polled Homo Black • PB SM • Bred Heifer
BD: 1/10/20 | Tattoo: H064 | ASA#: 3764325

TNT BCR UNIFIED B203
SIRE. TNT UNION D385
TNT MISS B91

SPRINGCREEK GRAND SLAM
DAM. THSR MS SLAM D697
STAV MS SAVVY 235Z

Adj BW	98
Adj WW	658

CE	BW	WW	YW	MCE	Milk	MWW	CW	YG	Marb	BF	REA	API	TI
6.2	4.5	91.2	132.5	3.1	14.6	60.1	40.4	-0.25	0.07	-0.064	0.69	119.9	78.9

• Power and performance has a powerful dam
• ***Bred to THSR Iconic G932 safe due 3/11/2022***

54 THSR MS BLUE PRINT H098

Homo Polled Non Diluter • PB SM • Bred Heifer
BD: 2/2/20 | Tattoo: H098 | ASA#: 3764251

TNT 90 PROOF Z401
SIRE. DRS 5X BLUEPRINT 701E
DRS 39N GUNNER 5X

WHEATLAND BULL 740 T
DAM. THSR 740T Y116
THSR MISS U842

Adj BW	85
Adj WW	597

CE	BW	WW	YW	MCE	Milk	MWW	CW	YG	Marb	BF	REA	API	TI
4.9	3.1	84.4	122.7	3.0	24.8	67.0	34.6	-0.47	-0.07	-0.110	0.93	117.5	74.9

• Well Balanced EPD's
• ***Bred to THSR Iconic G932 safe due 3/05/2022***

55 THSR MS BLUE PRINT H0004

Homo Polled Non Diluter • PB SM • Bred Heifer
BD: 2/6/20 | Tattoo: H0004 | ASA#: 3764345

TNT 90 PROOF Z401
SIRE. DRS 5X BLUEPRINT 701E
DRS 39N GUNNER 5X

MRL PIT BOSS 46A
DAM. THSR MS PIT BOSS E788
BDV MS RED IRON X89

Adj BW	97
Adj WW	680

CE	BW	WW	YW	MCE	Milk	MWW	CW	YG	Marb	BF	REA	API	TI
2.5	5.1	90.0	130.0	1.0	30.5	75.5	40.6	-0.52	-0.10	-0.111	1.17	105.7	75.2

• Dam is a big powerful cow
• ***Bred to THSR Iconic G932 safe due 3/05/2022***

56 H0021

Homo Polled Homo Black • 3/4 SM 1/4 AN • Bred Heifer
BD: 2/22/20 | Tattoo: H0021 | ASA#: 3764317

SIRE. SPRINGCREEK GRAND SLAM
BBS TRIPLE PLAY E228
BBS MISS JUSTICE Z7

DAM. TRIPLE C SINGLETARY S3H
THSR MS SINGLETARY D647
DF ERROLINE 712

Adj BW	85
Adj WW	864

CE	BW	WW	YW	MCE	Milk	MWW	CW	YG	Marb	BF	REA	API	TI
6.6	4.5	96.6	143.3	3.7	35.0	83.3	47.2	-0.41	0.09	-0.096	1.00	115.9	81.1

• Performance in this pedigree
• Bred to THSR Iconic G932 safe due 3/11/2022

VIDEO OF G932 ALSO AVAILABLE ON OUR DVAUCTION SALE PAGE

57 THSR MS UNION H0036

Homo Polled Homo Black • 3/4 SM 1/4 AN • Bred Heifer
BD: 3/6/20 | Tattoo: H0036 | ASA#: 3764355

SIRE. TNT BCR UNIFIED B203
TNT UNION D385
TNT MISS B91

DAM. BBS TRUE JUSTICE B10
THSR MS TRUE JUSTICE F817
THSR WILONA W912

Adj BW	87
Adj WW	517

CE	BW	WW	YW	MCE	Milk	MWW	CW	YG	Marb	BF	REA	API	TI
10.4	1.6	84.3	129.4	6.6	14.0	56.1	29.8	-0.28	0.15	-0.055	0.70	124.0	77.0

• Grand dam is our Donor cow that raise a high seller to Corey Schlecht
• Bred to THSR Iconic G932 safe due 3/26/2022

58 4E FLARE

Polled and Black • 1/2 SM 1/2 CS • Bred Heifer
BD: 4/15/20 | Tattoo: 027H | ASA#: 3845479

SIRE. STF ROYAL AFFAIR Z44M
KECH MR. 615
KECH MS. 415

DAM. 4E ROLLS ROYCE U22
4E MISS A27
4E L1F

Adj BW	81
Adj WW	604

CE	BW	WW	YW	MCE	Milk	MWW	CW	YG	Marb	BF	REA	API	TI
9.9	2.0	64.2	93.6	5.4	21.9	54.0	19.5	-0.42	-0.02	-0.097	0.70	105.4	60.9

• Nice made well balanced female
• Bred to THSR Iconic G932 safe due 3/28/2022

COMMERCIAL BRED HEIFERS

59 H0028

Black • Simm/Angus Female • Bred Heifer
BD: 2020 | Tattoo: H0028 | Commercial

• Bred to THSR Iconic G932 safe due 4/13/2022

60 H0081

Black • Simm/Angus Female • Bred Heifer
BD: 2020 | Tattoo: H0081 | Commercial

• Bred to THSR Iconic G932 safe due 4/09/2022

61 H0097

Black • Simm/Angus Female • Bred Heifer
BD: 2020 | Tattoo: H0097 | Commercial

• Bred to THSR Iconic G932 safe due 3/20/2022

62 H0098

Black • Simm/Angus Female • Bred Heifer
BD: 2020 | Tattoo: H0098 | Commercial

• Bred to THSR Iconic G932 safe due 3/09/2022

63 H0099

Black • Simm/Angus Female • Bred Heifer
BD: 2020 | Tattoo: H0099 | Commercial

• Bred to THSR Iconic G932 safe due 3/07/2022

Catalog designed by
Generation 6 marketing
www.generation6.co

Watch & bid online for FREE at DVAuction

Broadcasting Real-Time Auctions

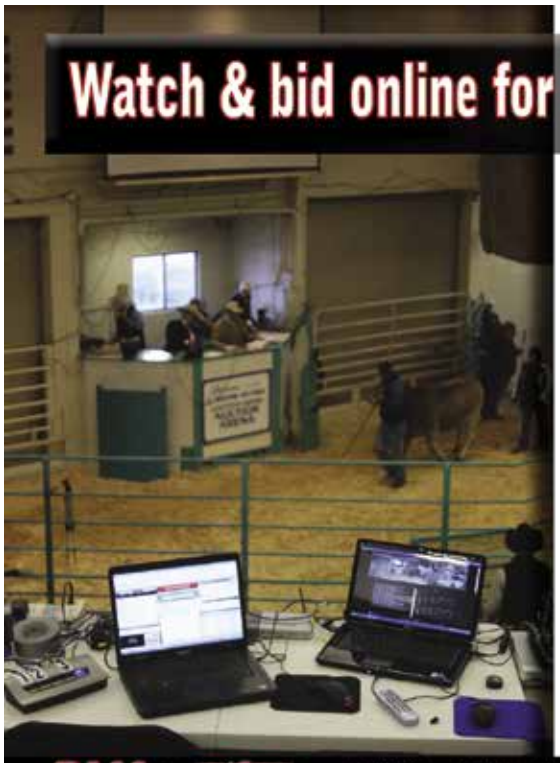

Can't make the sale? Bid from home with DV Auction's "real-time" internet bidding service!

Buying online is as easy as 1, 2, 3...

1. Create an account at www.dvauction.com under the "register" tab
2. Apply for bidding approval by clicking on the "details" tab at least 24 hours prior to the auction-a DV representative will notify you once you have been approved
3. Tune in for the sale and make you purchases!

After the sale, contact the sale manager or owner to arrange transportation and payment. **High speed internet** is required for successful bidding-be sure to check the lag-time monitor in the top left corner to ensure real-time broadcasts.

Proxy Bidding-if you can't make time to watch the sale, register a proxy bid and let our system represent your bid while you're away. Look for the "proxy bid" tab on the auction listing, and fill in your maximum bids. We'll handle the rest!

Having troubles? During the auction, you can type a message to the operator at any time for assistance. Our full-time support team can also always be reached at (402) 474-5557.

DVAuction

Full Service Livestock Marketing

Video - Photography - The Stock Exchange - Ring Service - Banner Ads - Onsite Viewing Service

Kelly & Bryan Hanson
11010 County Road 26
Hannaford, ND 58448